1st International Long Hair FUE Workshop

February 21 - 23 2025

Málaga

WORKSHOP LATINOAMERICANO DE TRANSPLANTE CAPILAR

FINAL PROGRAM GUIDE

ORGANIZING COMMITTEE

Roberto Trivellini
Chairman

Sebastian Yriart
Executive Director

Francisco Jimenez
Scientific Director

Laura Caicedo
Patient Scouting

Lucia Bevilaqua
Coordinator

It is my pleasure to warmly welcome you to Málaga, Spain. I am proud to host this exceptional event, bringing together leading experts and pioneers of the long-hair FUE technique, who will generously share their knowledge and expertise to advance our practice.
On behalf of the organizing committee, I would like to extend my deepest gratitude to all participants, as well as to the professors, nurses, technicians, and sponsors who have made this first international workshop on long-hair FUE possible. We trust that these three days will be enriching, inspiring, and above all, unforgettable for everyone.

R. Trivellini

INTERNATIONAL FACULTY

- Akaki Tsilosani, MD
- Baltazar Sanabria, MD
- Fernando Basto, MD
- Francisco Jimenez, MD
- Jean Devroye, MD
- Kotchamol Manonukul, MD
- Laura Caicedo, MD
- Leoncio Moncada, MD
- Lorena Visentainer, MD
- Marcelo Pitchon, MD
- Maria Asensi, MD
- Marie Schambach, MD
- Patricia Veloso, MD
- Renan Brigante, MD
- Rene Rodriguez, MD
- Roberto Trivellini, MD
- Sara Salas, MD
- Sebastian Yriart, MD
- Thalita Carlesso, MD

February 21, 2025

Conferences

NH MALAGA HOTEL

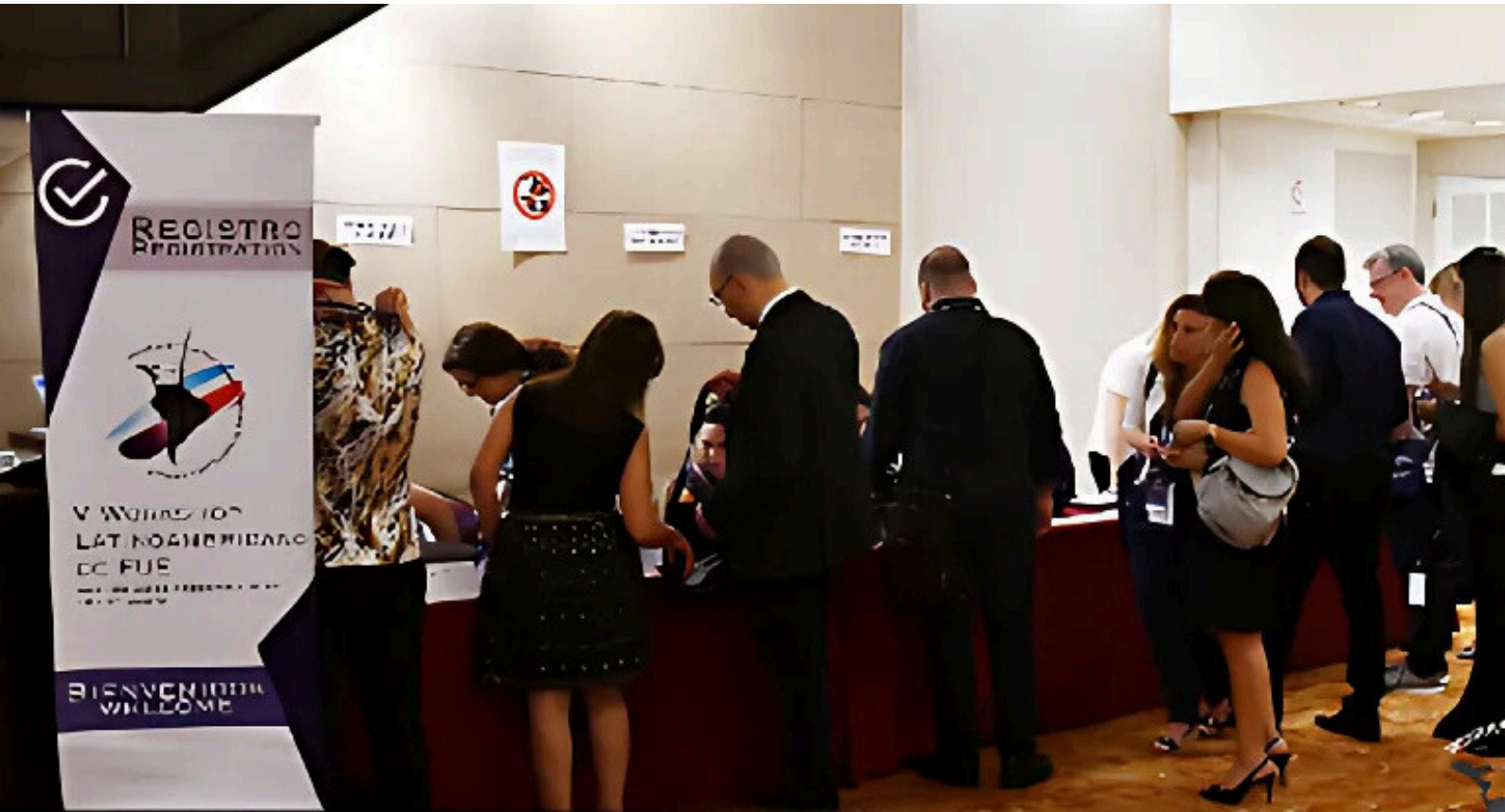

REGISTRATION (7:45 - 8:15 hs)

8:15	8:25	Welcome to the 1st International Long Hair FUE Workshop	R. Trivellini MD / S. Yriart MD	10min
8:25	8:30	Welcoming address from the ISHRS President	Ricardo Mejia MD	5min

General Session 1: GENERAL CONCEPTS OF LONG HAIR FUE

Moderador : Patricia Veloso MD

TIME (hrs.)		CONFERENCES	FACULTY	
8:30	8:45	History and evolution of the Preview Long Hair Technique	Marcelo Pitchon MD	15min
8:45	8:55	The importance of the concept of Preview Long Hair	Akaki Tsilosani MD	10min
8:55	9:10	LH FUE vs shaved FUE. Comparison. Advantages/Disadvantages	Marie Schambach MD	15min
9:10	9:20	LH FUE vs non-shave FUE as a technique of first choice	Maria Asensi MD	10min
9:20	9:30	LH FUE: Is this the future or is there room for anything else?	Laura Caicedo MD	10min
9:30.	9:40	Best Indications for Long Hair FUE	Lorena Visenteiner MD	10min
9:40	9:50	The art to transform lives: The impact of hair surgery with LH FUE	Sara Salas MD	10min
9:50	10:00	DISCUSSION		10min

Round Table Session 1 - General concepts of LH FUE?

Panel: Salas MD , Caicedo MD, Asensi MD, Tsilosani MD, Schambach MD, Pitchon MD, Visenteiner MD

Moderador : Francisco Jimenez MD

TIME (hrs.)		TOPICS TO BE ADDRESSED	
10:00	10:30	Is LH FUE for everybody or does it has specific contraindications? Why choose or not choose LH FUE? Is LH FUE the technique of the future? Will LH FUE enter the black market?	30min
10:30	10:40	DISCUSSION	10min

10:40	**11:00**	**COFFEE BREAK**	**20min**

General Session 2: LH FUE DONOR HARVESTING

Moderador : Fernando Basto MD

TIME (hrs.)		CONFERENCES	FACULTY	
11:00	11:15	My experience using different LH FUE punches and tips to minimize transection	Marie Schambach MD	15min
11:15	11:30	How my Long Hair FUE punches work: Tips for donor harvesting	Roberto Trivellini MD	15min
11:30	11:45	The effect of LH FUE on the donor area: an unrecognized advantage	Marie Schambach MD	15min
11:45	11:55	How to start performing LH FUE: my recomendations	Sebastian Yriart MD	10min
11:55	12:05	DISCUSSION		10min

Round Table Session 2 - Donor harvesting LH FUE

Panel: Trivellini MD, Devroye MD, Schambach MD, Yriart MD, Veloso MD, Kotchamol MD,

Moderador : Francisco Jimenez

TIME (hrs.)		TOPICS	
12:05	12:35	Different LH punches: wich is your favourite punch? Most efficient ways of harvesting LH FUE (incision and extraction) The learning curve of LH FUE harvesting How long should the hair shaft be in LH FUE?	30min
12:35	12:45	DISCUSSION	10min

12:45	**14:00**	**FREE TIME FOR LUNCH**	
14:00	**14:10**	**BLACK MARKET - RICARDO MEJIA MD FISHRS - President of the ISHRS**	**10min**

General Session 3: TIMING AND TEAM COORDINATION IN LH FUE

Moderador: Akaki Tsilosani MD

TIME (hrs.)		CONFERENCES	FACULTY	
14:10	14:25	The problem with the excessive operative time of LH FUE procedures	Laura Caicedo MD	15min
14:25	14:40	Megasessions LH FUE: indications and length of the procedure	Patricia Veloso MD	15min
14:40	14:55	How to optimize time in megasessions	Renan Brigante MD	15min
14:55	15:05	DISCUSSION		10min

Round Table Session 3 - Timing and team coordination in big cases of LH FUE

Panel: Caicedo MD, Veloso MD, Brigante MD

Moderador : Francisco Jimenez

TIME (hrs.)		TOPICS	
15:05	15:30	Tips on how to reduce the time of LH FUE donor harvesting Different forms of team coordination in the process of LH incision-extraction Post-operative considerations in LH-FUE	25min
15:30	15:40	DISCUSSION	10min

15:40	**16:00**	**COFFEE BREAK**	**20min**

Video Session 1: HOW I DO IT IN A 5 MINUTE EXPLANATION

Moderador: Leoncio Moncada MD

TIME (hrs.)		FACULTY VIDEOS		
16:00	16:35	Akaki Tsilosani MD FISHRS	Georgia	35min
		Kotchamol Manonukul MD	Thailand	
		Marie Schambach MD FISHRS	Guatemala	
		Patricia Veloso MD	Brazil	
		Sebastian Yriart MD FISHRS	Argentina	
		Laura Caicedo MD FISHRS	Spain	
		Fernando Basto MD	Brazil	
16:35	16:45	DISCUSSION		10min

Video Session 2: HOW I DO IT IN A 5 MINUTE EXPLANATION

Moderador: Laura Caicedo MD

TIME (hrs.)		FACULTY VIDEOS		
16:45	17:25	Baltazar Sanabria MD	Brazil	40min
		Leoncio Moncada MD FISHRS	Venezuela	
		Rene Rodriguez MD	Colombia	
		Lorena Visenteiner MD	Brazil	
		Francisco Jimenez MD FISHRS	Spain	
		Thalita Carlesso MD	Brazil	
		Renan Brigante MD	Brazil	
		Roberto Trivellini MD FISHRS	Spain	
17:25	17:35	DISCUSSION		10min

17:35 17:50	FACULTY RECOGNITION	15min

WELCOME COCKTAIL - PATIO INGLÉS (18:30 hrs.)

END OF THE FIRST DAY

FACULTY DINNER - (20:30 hrs.) Sponsored by Trivellini Tech Company

Málaga

American Instruments

luhup

TRIVELLINI

ERTIP Hair Transplant Instruments

devroye instruments

Magna Medical

SESON Medical

Folliscope MEDICIA

zavimed Hair Transplant Instruments

February 22, 2025

Surgery Day at the Trivellini clinic

PLEASE TAKE YOUR SURGERY CLOTHES

Recommendations: Inside your welcome bag you will find a colored surgical bracelet, please take it to the clinic as you will not be able to enter the surgical area without it. Each colored bracelet corresponds to a group of doctors who will be entering the surgery room and will rotate to better observe each surgery.

7:15	Buses will take operating surgeons and exhibitors from the NH Hotel to the Trivellini Clinic where they will arrive have a coffee and prepare everything.
7:45	Buses will take all attendees from the Hotel to the Clinic.
8:30-12:30	Visit to the exhibitors enabled in the clinic.
12:30-14:30	Lunch and return to the Hotel.

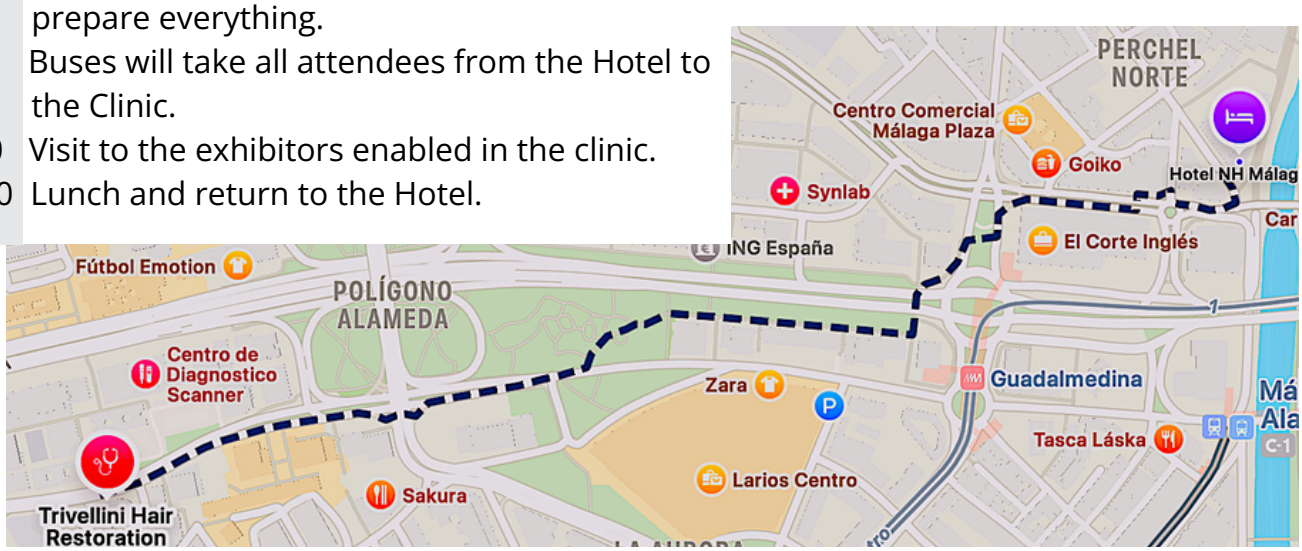

SURGERY SCHEDULES

OR	1	2	3
PATIENT	Ivan A	Joseba B	Mirta C
PHOTO			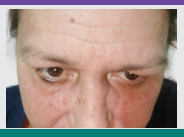
ASSISTANT	Ricardo Suarez, MD -Sergio - Rebeca - Jose	Angy - Rosi - Sonia	Lucia Bevilaqua, MD Ailen - Melanie
8:00	Extraction	Extraction	Extraction
	Marie Schambach, MD W Patricia Veloso, MD N	Laura Caicedo, MD N Roberto Trivellini, MD N	Sebastian Yriart, MD N Rene Rodriguez, MD N
11:15	Implantation	Implantation	Implantation
	Marie Schambach, MD SI Akaki Tsilosani, MD PMI	Roberto Trivellini, MD S&P Leoncio Moncada, MD SI	Rene Rodriguez, MD SI Lorena Visentainer, MD DNI
MODERATOR	Sara Salas, MD	Fernando Basto, MD	

Ref.; N = NANO
W = WAW
SI = SHARP IMPLANTER
S&P = STICK AND PLACE
PMI = PRE MADE INCISION
DNI = DULL NEEDLE IMPLANTER
A = 1000 UFS FRONTAL
B = 1000 UFS FRONTAL / BEARD
C = 400 UFS EYEBROW

12:45 14:20	**FREE TIME FOR LUNCH**	

Conferences

NH MALAGA HOTEL

14:30 -18:30 hrs.

General Session 4 (part 1) : RECIPIENT AREA WITH PLH

Moderador: Thalita Carlesso

TIME (hrs.)	CONFERENCES	FACULTY	
14:30 14:40	LH FUE in women (Asian)	Kotchamol Manonukul MD	10min
14:40 14:50	LH FUE in women	Laura Caicedo MD	10min
14:50 15:00	The Crown: my approach using LH FUE	Patricia Veloso MD	10min
15:00 15:10	The Temporal region: my approach using LH FUE	Fernando Basto MD	10min
15:10 15:20	DISCUSSION		10min

General Session 4 (part 2) : RECIPIENT AREA WITH PLH

Moderador: Sebastian Yriart MD

TIME (hrs.	CONFERENCES	FACULTY	
15:20 15:35	My best results after 20 years performing Preview Long Hair	Marcelo Pitchon MD	15min
15:35 15:50	Stick and place for LH FUE	Roberto Trivellini MD	15min
15:50 16:00	Anchoring LH FUE in the recipient area	Leoncio Moncada MD	10min
16:00 16:10	LH Implantation using dull needle implanters	Thalita Carlesso MD	10min
16:10 16:25	DISCUSSION		15min
16:25 16:45	**COFFEE BREAK**		**20min**

1ST INTERNATIONAL LONG HAIR FUE WORKSHOP

WORKSHOP LATINOAMERICANO DE TRASPLANTE CAPILAR

Round Table Session 4 - RECIPIENT AREA WITH PLH

Panel: Trivellini MD, Schambach MD, Yriart MD, Veloso MD, Sanabria MD, Kotchamol MD

Moderador: Francisco Jimenez MD

TIME (hrs.)		TOPICS	
16:45	17:25	Which are the most appropiate recipient zones for LH FUE Stick and place Vs premade sites for LH FUE: Pros and Cons The amazing immediate result and the disappointing post-op shedding Matching preview expectations with real growth 6-12 months later What percentage of patients does not grow as expected?	40min
17:25	17:35	DISCUSSION	10min

General Session 5 : EYEBROW & EYELASHES WITH PLH

Moderador: Antonio Burgos MD

TIME (hrs.)		CONFERENCES	FACULTY	
17:35	17:50	Eyebrow transplantation: how to do a correct design	Rene Rodriguez MD	15min
17:50	18:05	LH Eyebrow Transplantation in aesthetic cases and FFA	Lorena Visenteiner MD	15min
18:05	18:15	Eyebrow transplantation with LH FUE	Baltazar Sanabria MD	10min
18:15	18:25	Eyelashes transplantation: review and promising market	Thalita Carlesso MD	10min
18:25	18:35	DISCUSSION		

END OF THE SECOND DAY

February 23, 2025

Surgery Day at the Trivellini clinic

SURGERY SCHEDULESS

OR	1	2	3
PATIENT	Rachid A	Ivan B	Jose C
PHOTO	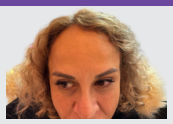		
ASSISTANT	Ricardo Suarez, MD -- Rebeca - Waleerat - Panida	Lucia Bevilaqua, MD Angie - Jose	Cris - Ailen - Melanie
9:00	Extraction	Extraction	Extraction
	kotchamol Manonukul, MD G Laura Caicedo, MD N	Renan Brigante, MD N Roberto Trivellini, MD N	Francisco Jimenez, MD W
11:45	Implantation	Implantation	Implantation
	Laura Caicedo, MD SI Kotchamol Manonukul, MD SI	Roberto Trivellini, MD PI. R. Brigante , DNI / Ricardo F	Marcelo Pitchon, MD S&P thalita Carlesso, MD SI
MODERATOR	Sara Salas, MD	Fernando Basto, MD	

Ref.;
N = NANO
W = WAW
G = GRAMAX
SI = SHARP IMPLANTER
S&P = STICK AND PLACE
PMI = PRE MADE INCISION
DNI = DULL NEEDLE IMPLANTER
PI = PREVIOUS INCISIONS
F= FORCEPS
A = 1300 UFS FRONTAL - EYEBROWS
B = 1000 UFS FRONTAL
C = 800 UFS HAIRLINE

END OF THE MEETING

GENERAL INFORMATION

GENERAL LAYOUT AT THE CLINIC

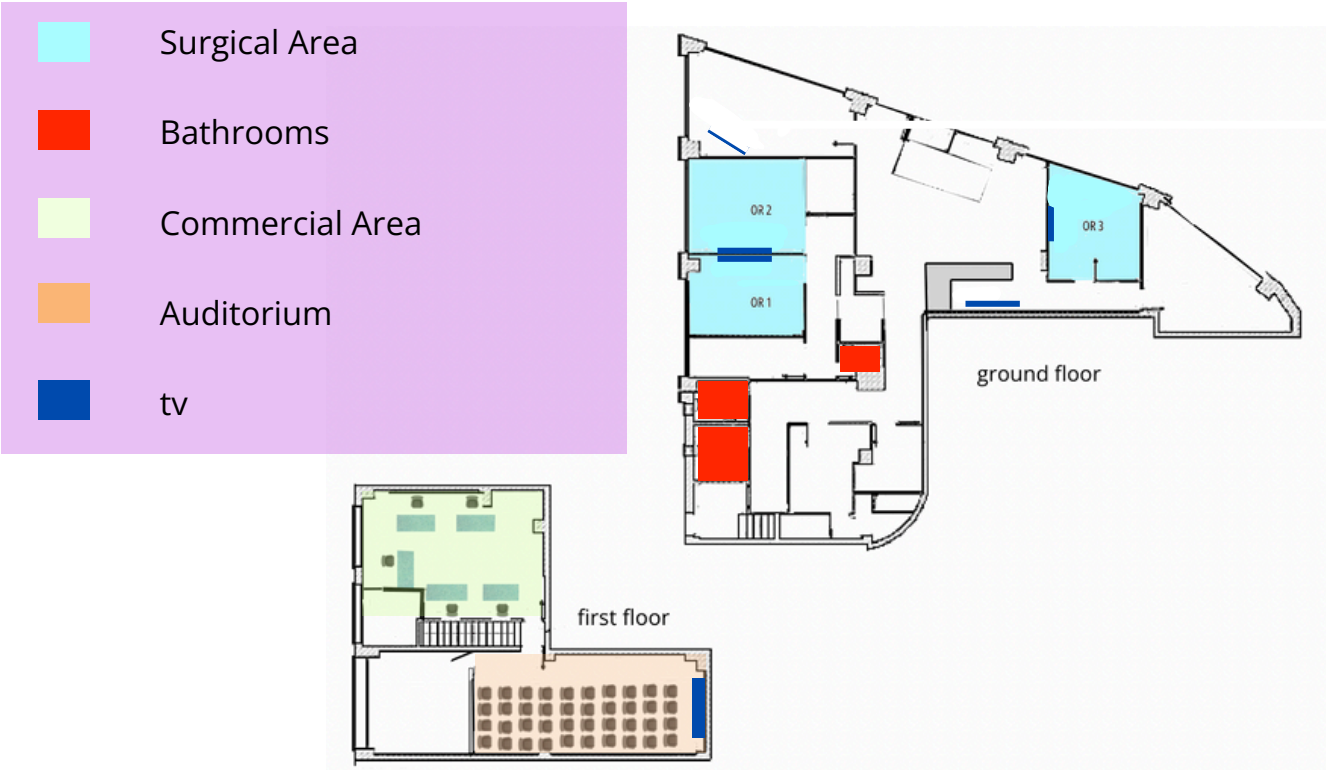

SURGERY CENTER: WHAT TO WEAR

It is preferable that you go to the clinic already changed with the own surgery clothes,
You cantake your magnifying glass if you wish

EXHIBITORS

During the surgical day the comercial exhbitions will be a espace at rhe Trivellini clinic.

VIDEO, PHOTOGRAPHY & AUDIO RECORDING POLICY

You can use your phones to film the surgery. We have hired a professional photographer to take a picture on the podium and a picture of each presenter´s panel. We will offer you the link to download the photos after the meeting.

OFICIAL LENGUAGE

The oficial lenguage of the meeting is Spanish. Simultaneous interpretation will be provide in both way English - Spanish
During the Surgical Day session, simultaneous traslation will not be provided

EXHIBITION AREA

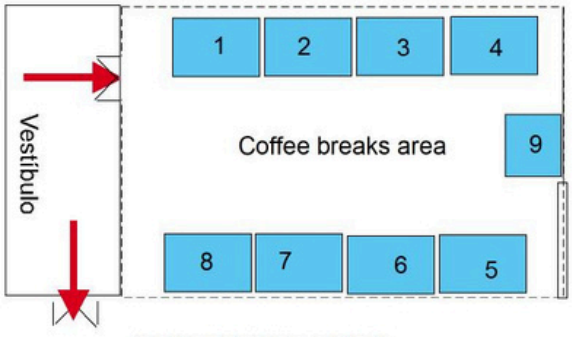

Floor Plan SALON ARLEQUIN

01. American Instruments
02. Devroye
03. Zavimed Hair Transplant Instrument
04. Lurup
05. Seson Medical
06. Folliscope Medicia
07. Ertip
08. Trivellini Tech
09. Magna Medical